January 15, 2025

ADDENDUM No. 1

TO: All Potential Bidders

PROJECT: **2025 SANITARY SERVICE LATERAL LINING PROGRAM**

BID OPENING: Tuesday, January 21, 2025, 10:30 A.M.

The following is a list of changes to the above-referenced project. Please indicate your acknowledgment of Addendum No. 1 by executing the attached acknowledgement form and submitting it with your bid. Bidder shall also state on the envelope of the Bid that he or she is in receipt of Addendum #1.

ADDENDUM No. 1 CONSISTS OF (12) PAGES IN TOTAL. In addition to the (3) addendum pages, there are (7) pages of Special Provisions updates, as well as (2) pages of Construction Plan Set revisions.

CLARIFICATIONS:

1. **Alternate Bid** – An alternate bid has been added that combines the 2026 and 2027 areas. The lowest responsible bidder will be determined only based on the total of the three base bids, as outlined in the bid documents. The alternate bid will be evaluated based on potential cost savings and available City funds.

2. **Please see attached clarifications:**
   a. Questions & Answers

CHANGE THE FOLLOWING ITEM(S) IN THE BID DOCUMENTS:

SPECIFICATIONS:

1. **LEGAL NOTICE**

DELETE the following on page 7.

"The City reserves the right to combine the scope of work for 2026 and 2027, contingent on available funding."

INSERT the following on page 7.

"The lowest responsible bidder will be determined based solely on the aggregate of the three base bids. However, an alternate bid is included. If the awarded contractor

provides sufficient cost savings and the City has the necessary funds available, the City may opt to expand the scope of work in 2026, in accordance with the alternate bid."

2. SCOPE OF WORK

DELETE the following on page 43.

"The City reserves the right to combine the scope of work for 2026 and 2027, contingent on available funding."

INSERT the following on page 43.

"The lowest responsible bidder will be determined based solely on the aggregate of the three base bids. However, an alternate bid is included. If the awarded contractor provides sufficient cost savings and the City has the necessary funds available, the City may opt to expand the scope of work in 2026, in accordance with the alternate bid."

3. PROPOSAL FORM

DELETE pages 111 through 116 in their entirety (6 pages).

INSERT the revised pages 111 through 117 in their entirety (7 pages).

An alternate bid has been added to combine the 2026 and 2027 project areas, depending on available City funding.

CONSTRUCTION PLAN SET:

1. COVER PAGE

DELETE the COVER PAGE in its entirety (1 sheet).

INSERT the revised COVER PAGE (1 sheet).

2. SUMMARY OF QUANTITIES

DELETE the SUMMARY OF QUANTITIES in its entirety (1 sheet).

INSERT the revised SUMMARY OF QUANTITIES (1 sheet).

CITY OF JOLIET

PROJECT: **City of Joliet, 2025 SANITARY SERVICE LATERAL LINING PROGRAM**

BID OPENING: Tuesday, January 21, 2025, 10:30 A.M.

ADDENDUM NO. 1

Instructions: Please sign and date this receipt as acknowledgement of ADDENDUM NO.1 for the above-referenced project and submit it with your bid.

Failure to acknowledge receipt of ADDENDUM NO.1 may result in Contractor's BID being considered non-compliant.

Bidder shall also state on the OUTSIDE of the bid submittal envelope that he or she is in receipt of addendum #1 or your bid may not be opened

Signature: _____

Name: _____

Company: _____

Position: _____

Date: _____

SCHEDULE OF PRICES – 2025 BASE BID

ITEM NO.	ITEM DESCRIPTION	BID QTY	UNITS	UNIT PRICE	TOTAL PRICE
1	Pre-Construction Cleaning and Televising	18450	LF		
2	Lateral Cleaning and Televising	160	EACH		
3	Additional Lateral Televising	250	LF		
4	Root Cutting from Cleanout	16	EACH		
5	Field Locate and Mark (Sonde Locating)	3	EACH		
6	Lateral Liner Installation (5-foot shorty, 8" x 6")	76	EACH		
7	Lateral Liner Installation (5-foot shorty, 10" x 6")	23	EACH		
8	Lateral Liner Installation (5-foot shorty, 15" x 6")	8	EACH		
9	Lateral Liner Installation (20-foot, 8" x 6")	41	EACH		
10	Lateral Liner Installation (20-foot, 10" x 6")	11	EACH		
11	Lateral Liner Installation (20-foot, 15" x 6")	2	EACH		
12	Additional Lateral Liner	125	LF		
13	Straight Liner, 6"	5	EACH		
14	Straight Liner, 8"	5	EACH		
15	Cleanout Installation	16	EACH		
16	Project Management	32	HR		
17	Contingent Cash Allowance	1	LS	$25,000.00	$25,000.00
				BASE BID TOTAL	

2025 BASE BID TOTAL:

.....

(in writing)

This page intentionally left blank.

SCHEDULE OF PRICES – 2026 BASE BID

ITEM NO.	ITEM DESCRIPTION	BID QTY	UNITS	UNIT PRICE	TOTAL PRICE
1	Pre-Construction Cleaning and Televising	11,975	LF		
2	Lateral Cleaning and Televising	143	EACH		
3	Additional Lateral Televising	1,200	LF		
4	Root Cutting from Cleanout	14	EACH		
5	Field Locate and Mark (Sonde Locating)	3	EACH		
6	Lateral Liner Installation (5-foot shorty, 8" x 6")	76	EACH		
7	Lateral Liner Installation (5-foot shorty, 10" x 6")	21	EACH		
8	Lateral Liner Installation (5-foot shorty, 12" x 6")	5	EACH		
9	Lateral Liner Installation (5-foot shorty, 15" x 6")	22	EACH		
10	Lateral Liner Installation (20-foot, 8" x 6")	25	EACH		
11	Lateral Liner Installation (20-foot, 10" x 6")	15	EACH		
12	Lateral Liner Installation (20-foot, 12" x 6")	5	EACH		
13	Additional Lateral Liner	600	LF		
14	Straight Liner, 6"	5	EACH		
15	Straight Liner, 8"	5	EACH		
16	Cleanout Installation	14	EACH		
17	Project Management	30	HR		
18	Contingent Cash Allowance	1	LS	$25,000.00	$25,000.00
				BASE BID TOTAL	

2026 BASE BID TOTAL:

.....

(in writing)

This page intentionally left blank

SCHEDULE OF PRICES – 2027 BASE BID

ITEM NO.	ITEM DESCRIPTION	BID QTY	UNITS	UNIT PRICE	TOTAL PRICE
1	Pre-Construction Cleaning and Televising	12,750	LF		
2	Lateral Cleaning and Televising	164	EACH		
3	Additional Lateral Televising	750	LF		
4	Root Cutting from Cleanout	16	EACH		
5	Field Locate and Mark (Sonde Locating)	3	EACH		
6	Lateral Liner Installation (5-foot shorty, 6" x 6")	5	EACH		
7	Lateral Liner Installation (5-foot shorty, 8" x 6")	56	EACH		
8	Lateral Liner Installation (5-foot shorty, 10" x 6")	62	EACH		
9	Lateral Liner Installation (20-foot, 8" x 6")	20	EACH		
10	Lateral Liner Installation (20-foot, 10" x 6")	24	EACH		
11	Additional Lateral Liner	425	LF		
12	Straight Liner, 6"	5	EACH		
13	Straight Liner, 8"	5	EACH		
14	Cleanout Installation	16	EACH		
15	Project Management	34	HR		
16	Contingent Cash Allowance	1	LS	$25,000.00	$25,000.00
				BASE BID TOTAL	

2027 BASE BID TOTAL:

.....

(in writing)

SCHEDULE OF PRICES – OVERALL BASE BIDS

PROJECT YEAR	BID TOTAL
2025 Base Bid	
2026 Base Bid	
2027 Base Bid	
Overall Base Bids	

OVERALL BASE BID TOTAL:

.....

(in writing)

Company name: _____

Address: _____

_____

Phone number: _____

Contact person: _____

Email address: _____

ALTERNATE BID

NOTES: An alternate bid has been added that combines the 2026 and 2027 areas. The lowest responsible bidder will be determined only based on the total of the three base bids, as outlined in the bid documents. The alternate bid will be evaluated based on potential cost savings and available City funds.

ITEM NO.	ITEM DESCRIPTION	BID QTY	UNITS	UNIT PRICE	TOTAL PRICE
A.1	Pre-Construction Cleaning and Televising	24,725	LF		
A.2	Lateral Cleaning and Televising	307	EACH		
A.3	Additional Lateral Televising	1,950	LF		
A.4	Root Cutting from Cleanout	30	EACH		
A.5	Field Locate and Mark (Sonde Locating)	6	EACH		
A.6	Lateral Liner Installation (5-foot shorty, 6" x 6")	5	EACH		
A.7	Lateral Liner Installation (5-foot shorty, 8" x 6")	113	EACH		
A.8	Lateral Liner Installation (5-foot shorty, 10" x 6")	83	EACH		
A.9	Lateral Liner Installation (5-foot shorty, 12" x 6")	2	EACH		
A.10	Lateral Liner Installation (5-foot shorty, 15" x 6")	22	EACH		
A.11	Lateral Liner Installation (20-foot, 8" x 6")	45	EACH		
A.12	Lateral Liner Installation (20-foot, 10" x 6")	39	EACH		
A.13	Lateral Liner Installation (20-foot, 12" x 6")	5	EACH		
A.14	Additional Lateral Liner	1,025	LF		
A.15	Straight Liner, 6"	10	EACH		
A.16	Straight Liner, 8"	10	EACH		
A.17	Cleanout Installation	30	EACH		
A.18	Project Management	64	HR		
A.19	Contingent Cash Allowance	1	LS	$50,000.00	$50,000.00
				ALTERNATE BID TOTAL	

ALTERNATE BID TOTAL:

.....

(in writing)

CITY OF JOLIET
2025 SANITARY SERVICE LATERAL LINING PROGRAM
CONTRACT NO. 2882-0225

INDEX OF SHEETS

1	COVER
2	GENERAL NOTES
3R	SUMMARY OF QUANTITIES
4-18	2025 LATERAL LINING EXHIBITS
19-25	2026 LATERAL LINING EXHIBITS
26-32	2027 LATERAL LINING EXHIBITS
33	DETAILS

1

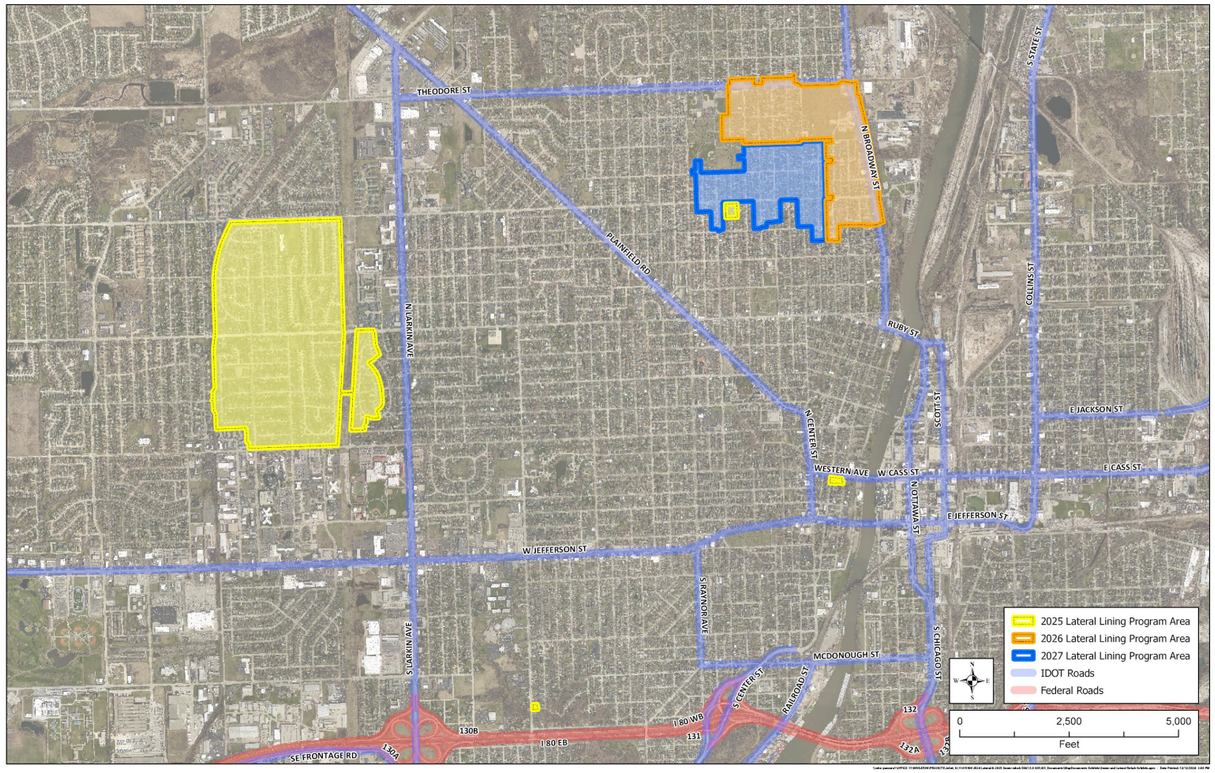

LOCATION MAP
(NOT TO SCALE)

1 ADDENDUM 1: JANUARY 2025

FULL SIZE PLANS HAVE BEEN PREPARED USING STANDARD ENGINEERING SCALES. REDUCED SIZED PLANS WILL NOT CONFORM TO STANDARD SCALES.

FOR UNDERGROUND UTILITY LOCATIONS CALL
J.U.L.I.E. 1-800-892-0123

ADDENDUM 1
DECEMBER 2024

LICENSED PROFESSIONAL ENGINEER
SAI ARCHANA KUCHIMANCHI
062-069026
OF ILLINOIS

REGISTERED P.E., STATE OF ILLINOIS — EXPIRES 11/30/2025

rjn group
Engineering infrastructure for tomorrow

LICENSE #062-071408
EXPIRES 04/30/2025

2655 WARRENVILLE RD
SUITE 225
DOWNERS GROVE, IL
60515

\\aws-panzura1\office-11\WHEATON\PROJECTS\joliet_il\11415500 2024 lateral & 2025 sewer rehab s$a\7.0 2025-2027 lateral rehab design\2.0 cad\Sheets\1 Cover.dwg

SUMMARY OF QUANTITIES

ITEM NO.	ITEM DESCRIPTION	UNITS	2025 QUANTITY	2026 QUANTITY	2027 QUANTITY	TOTAL QUANTITY
1	Pre-Construction Cleaning and Televising	LF	18,450	11,975	12,750	43,175
2	Lateral Cleaning and Televising	EACH	160	143	164	467
3	Additional Lateral Televising	LF	250	1,200	750	2,200
4	Root Cutting from Cleanout	EACH	16	14	16	46
5	Field Locate and Mark (Sonde Locating)	EACH	3	3	3	9
6	Lateral Liner Installation (5-foot shorty, 6" x 6")	EACH	-	-	5	5
7	Lateral Liner Installation (5-foot shorty, 8" x 6")	EACH	76	57	56	189
8	Lateral Liner Installation (5-foot shorty, 10" x 6")	EACH	23	21	62	106
9	Lateral Liner Installation (5-foot shorty, 12" x 6")	EACH	-	2	-	2
10	Lateral Liner Installation (5-foot shorty, 15" x 6")	EACH	8	22	-	30
11	Lateral Liner Installation (20-foot, 8" x 6")	EACH	41	25	20	86
12	Lateral Liner Installation (20-foot, 10" x 6")	EACH	11	15	24	50
13	Lateral Liner Installation (20-foot, 12" x 6")	EACH	-	5	-	5
14	Lateral Liner Installation (20-foot, 15" x 6")	EACH	2	-	-	2
15	Additional Lateral Liner	LF	125	600	425	1,150
16	Straight Liner, 6"	EACH	5	5	5	15
17	Straight Liner, 8"	EACH	5	5	5	15
18	Cleanout Installation	EACH	16	14	16	46
19	Project Management	HR	32	30	34	96
20	Contingent Cash Allowance	LS	$ 25,000.00	$ 25,000.00	$ 25,000.00	$ 75,000.00

1

Note: An alternate bid has been added that combines the 2026 and 2027 areas. The lowest responsible bidder will be determined only based on the total of the three base bids, as outlined in the bid documents. The alternate bid will be evaluated based on potential cost savings and available City funds.

	DESIGNED: PH	⚠ ADDENDUM 1: JANUARY 2025		rjn group	2025 SANITARY SERVICE LATERAL LINING PROGRAM	SUMMARY OF QUANTITIES	SCALES	COUNTY	TOTAL SHEETS	SHEET NO.
	DRAWN: ML						HORIZONTAL:	WILL	33	3R
	CHECKED: AK						VERTICAL:	STA.	TO STA.	
1/13/2025	DATE: DECEMBER 2024						PROJECT NO. 11-4155-00			

\\aws-panzura1\office-11\WHEATON\PROJECTS\joliet_il\11415500 2024 lateral & 2025 sewer rehab d&c\7.0 2025-2027 lateral rehab design\2.0 cad\Sheets\3 SUMMARY OF QUANTITIES.dwg